VISIT…

LANZAROTE Caliente.COM

What The Hell

Words & Music by Avril Lavigne,
Max Martin & Shellback

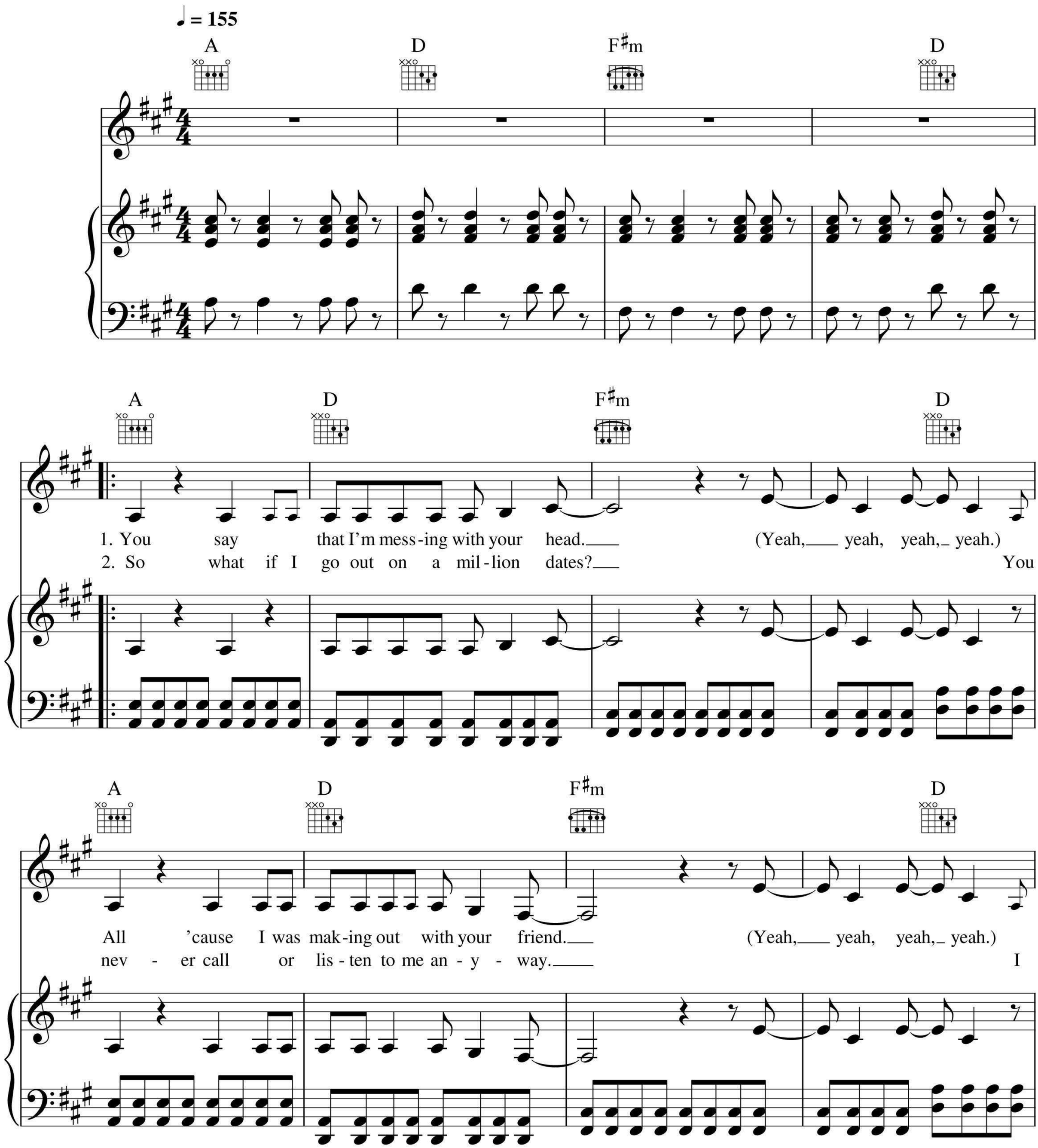

© Copyright 2011 Almo Music Corporation, USA/Avril Lavigne Publishing Limited LLC, USA.
Kobalt Music Publishing Limited (66.67%)/Universal Music Publishing (33.33%).
All rights in Germany administered by Universal Music Publ. GmbH.
All Rights Reserved. International Copyright Secured.

A D F♯m D

Love hurts wheth-er it's right or wrong. (Yeah, yeah, yeah, yeah.) I
ra - ther rage than sit a-round and wait all day. Don't

A D F♯m D

can't stop 'cause I'm hav - ing too much fun. *(1º only)* (Yeah, yeah yeah, yeah.) You're
get me wrong. I just need some time to play.

A D F♯m D

on your knees begg - ing please stay with me. But

A D F♯m D

hon - est-ly, I just need to be a lit-tle cra - zy

A D F♯m D

All my life I've been good but now, oh, I'm think-ing what the hell.

A D F♯m D

All I want is to mess a-round and I don't real-ly care a-bout

A D F♯m D

if you love me, if you hate me, you can't save me, ba-by, ba - by.

A D F♯m D

All my life I've been good but now, whoa, what the hell.

1.

A D F♯m D

What... what... what... what the hell?

2.

A D F♯m D

A D F♯m D

La, la, la, la, la, la, la, la... whoa... whoa...

A D F♯m D

You say that I'm mess-ing with your head. Boy, I like mess-ing in your

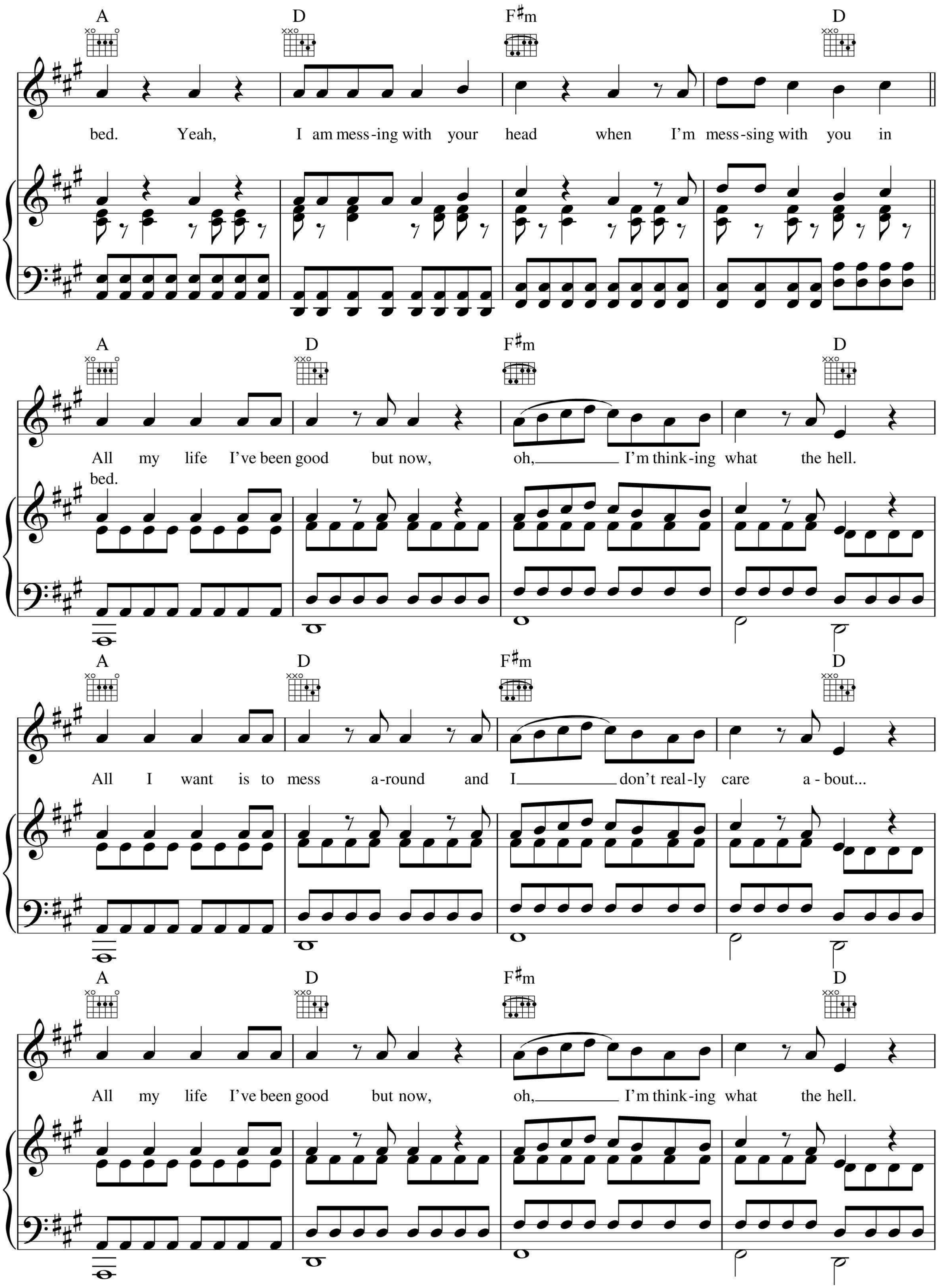
A D F♯m D
bed. Yeah, I am mess-ing with your head when I'm mess-sing with you in
A D F♯m D
All my life I've been good but now, oh, I'm think-ing what the hell.
bed.
A D F♯m D
All I want is to mess a-round and I don't real-ly care a-bout...
A D F♯m D
All my life I've been good but now, oh, I'm think-ing what the hell.

A D F♯m D

All I want is to mess a-round and I don't real-ly care a-bout

A D F♯m D

if you love me, if you hate me, you can't save me, ba-by, ba - by.

A D F♯m D

All my life I've been good but now, whoa, what the hell.

A D F♯m D N.C.

La, la, la, la, la, la, la, la, la, la, la, la, la, la, la, la, la.